

ATLANTIS-B

Typical Floor Plan



Carpet Area Statement

Flat Type	Flat Nos.	As Per MOFA		As Per RERA	
		(in Sq. Ft.)	(in Sq. Mtr.)	(in Sq. Ft.)	(in Sq. Mtr.)
2 BHK	1, 3, 4 & 6	740	68.75	762	70.75
2 BHK	2 & 5	750	69.68	771	71.61
Flat on First Floor = 106, Flats on Second Floor = 204, 205 & 206 Flats on Third Floor = 304, 305 & 306					
Refuge Flat Nos. are 801, 803, 1501, 1503 & 2201					

- All internal dimensions for carpet area are from unfinished wall surfaces.
- Minor variations up to (+/-) 3% in actual carpet areas may occur on account of site conditions/columns/finishes etc.
- In toilets, the carpet areas are inclusive of ledge walls (if any).
- Conversion: 1 Sq. Mtr. = 10.764 Sq. Ft.



The project has been registered via MahaRERA registration number: P51800000154 and is available on the website <https://maharera.mahaonline.gov.in> under registered projects.

ATLANTIS-C

Typical Floor Plan



Carpet Area Statement

Flat Type	Flat Nos.	As Per MQFA		As Per RERA	
		(in Sq. Ft.)	(in Sq. Mtr.)	(in Sq. Ft.)	(in Sq. Mtr.)
2 BHK	1, 3, 4 & 6	740	68.75	762	70.75
2 BHK	2 & 5	750	69.68	771	71.61
Flat on First Floor = 106, Flats on Second Floor = 204, 205 & 206					
Flats on Third Floor = 304, 305 & 306					
Refuge Flat Nos. are 802, 1502 & 2202					

- All internal dimensions for carpet area are from unfinished wall surfaces.
- Minor variations up to (+/-) 3% in actual carpet areas may occur on account of site conditions/columns/finishes etc.
- In toilets, the carpet areas are inclusive of ledge walls (if any).
- Conversion: 1 Sq. Mtr. = 10.764 Sq. Ft.



The project has been registered via MahaRERA registration number: P51800000143 and is available on the website <https://maharera.mahaonline.gov.in> under registered projects.

ATLANTIS-C

2 BHK | Typical Floor Plan

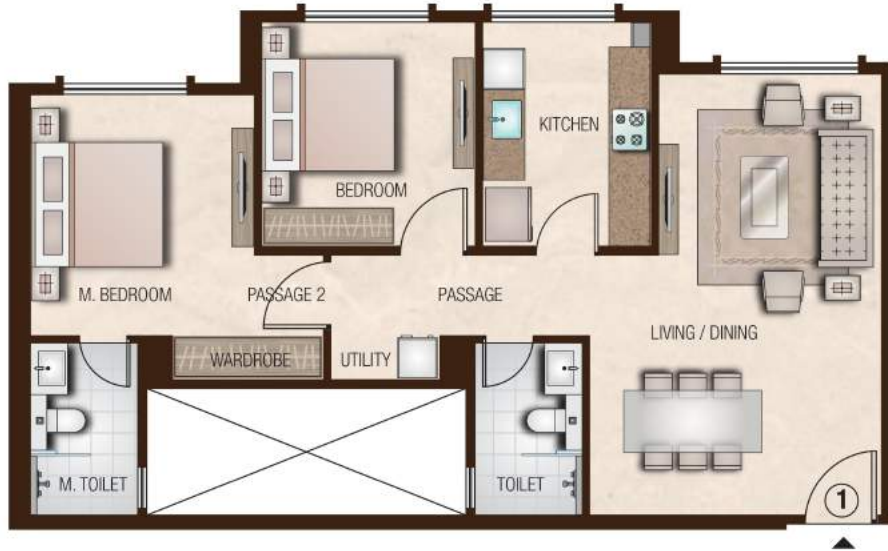

Apartment Total Internal Area 740 Sq. Ft. as per MOFA

Living / Dining	10'-6" X 20'-11"
Kitchen	3'-3" X 12'-4"
Toilet	7'-9" X 10'-5"
Bedroom	4'-10" X 7'-11"
M. Bedroom	10'-1" X 10'-7"
M. Bedroom	10'-7" X 11'-5"
Wardrobe	7'-1" X 2'-1"
M. Toilet	4'-10" X 7'-11"
Passage 2	3'-3" X 3'-9"
Passage	12'-4" X 3'-9"
Utility	9'-1" X 2'-1"

- All internal dimensions for carpet area are from unfinished wall surfaces.
- Minor variations up to (+/-) 3% in actual carpet areas may occur on account of site conditions/columns/finishes etc.
- In toilets, the carpet areas are inclusive of ledge walls (if any).
- Conversion: 1 Sq. Mtr. = 10.764 Sq. Ft.

ATLANTIS-C

2 BHK | Typical Floor Plan

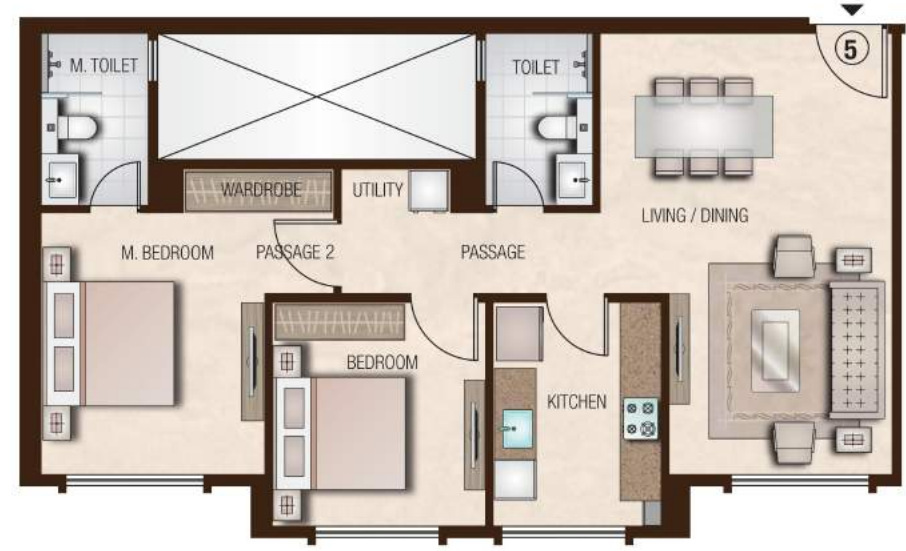

Apartment Total Internal Area 750 Sq. Ft. as per MOFA

Living / Dining	10'-6" X 20'-11"
Kitchen	3'-3" X 12'-4"
Toilet	7'-9" X 10'-5"
Bedroom	4'-10" X 7'-11"
M. Bedroom	10'-1" X 10'-7"
M. Bedroom	10'-7" X 12'-5"
Wardrobe	7'-1" X 2'-1"
M. Toilet	4'-10" X 7'-11"
Passage 2	3'-3" X 3'-9"
Passage	12'-4" X 3'-9"
Utility	9'-1" X 2'-1"

- All internal dimensions for carpet area are from unfinished wall surfaces.
- Minor variations up to (+/-) 3% in actual carpet areas may occur on account of site conditions/columns/finishes etc.
- In toilets, the carpet areas are inclusive of ledge walls (if any).
- Conversion: 1 Sq. Mtr. = 10.764 Sq. Ft.